

study abroad counselling **for AUS - NZ**

Free AI based recommendations
and consultations for study
abroad aspirants

Opera House

www.ischoolconnect.com

(+91) 9145332283

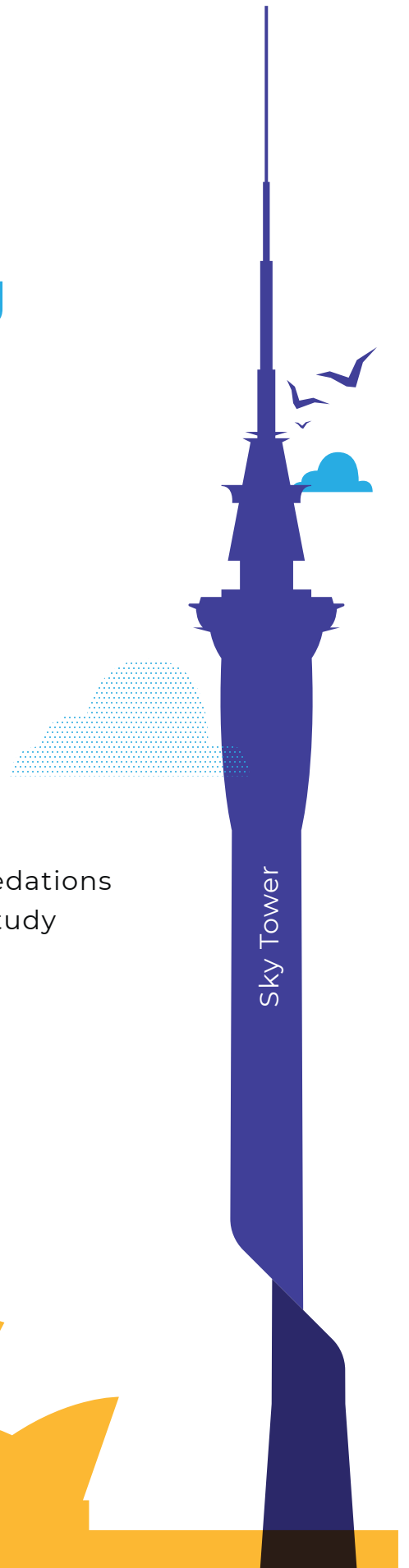

Introduction to Canada

Why AUSTRALIA?

- High International rankings of universities and world class education
- Australia has over 1,200 institutions that offer as many as 22,000 courses
- The post study work rights are minimum 2 years (students going for Masters will get 3 to 5 years while students going for Undergraduate will get 2 years of PSW rights)

Why NEW ZEALAND?

- New Zealand is a picturesque nation located on the Australian continent
- It offers world-class education at comparatively lower tuition costs
- New Zealand offers vast research opportunities for PhD and Masters students

Top Universities and Programs

ENGINEERING (AUS)

University of New South Wales
University of Melbourne
Monash University

MANAGEMENT (AUS)

University of Melbourne
AGSM University of New South Wales
University of Sydney Business School

MEDICAL (AUS)

University of Melbourne
University of Sydney
Monash University

MEDICAL (NZ)

University of Auckland
University of Otago
University of Canterbury

BUSINESS MANAGEMENT (NZ)

The University of Auckland
University of Otago
Auckland University of Technology

ENGINEERING (NZ)

University of Auckland
University of Otago
Victoria University of Wellington

At iSchoolConnect, we share unique profile centric university and program recommendations in 3 categories:



DREAM

Universities where you have a long shot of admission



REACH

Universities with a reasonably good chance of getting admission



SAFE

Universities where you have a fairly high chance of admission

Australian Student Visa

Students seeking an Australian Student visa (subclass 500) need to apply using DIBP's online application system. The Visa application can be submitted 12 weeks before your course starts. The application fees is AUD 630 for the main applicant and for an additional applicant (above 18), it is AUD 470, while for under 18, it is AUD 155.

New Zealand Student Visa

Students desiring to stay in New Zealand for more than 3 months need to apply for a student visa. Visa applications are made via the nearest branch of the New Zealand Immigration organization or online. The application fee is NZD 330 and an additional amount of INR 955 for Center fee/Passport fee.

Annual Tuition fees

COURSES	DURATION	AUS COST (per annum)	NZ COST (per annum)
Bachelors	3 - 4 years	AU\$15,000 - AU\$31,596	NZ\$22,000 - NZ\$32,000
PG Diploma	1 - 2 years	AU\$20,000 - AU\$37,000	NZ\$26,000 - NZ\$37,000

Scholarships in Australia

Common Scholarships in Australian Universities

1. Australia Research Training program Scholarship
2. Destination Scholarship
3. Australia Awards

Most Australian universities offer scholarships to students:

Example- International Undergraduate/postgraduate Full Tuition Scholarship(University of Technology Sydney)

Here are some of the standard scholarships:

1. Australian Government Research and Training Program (AGRTP)
2. Endeavour Leadership Program

Scholarships in New Zealand

- Government Scholarships
- BayerBoost Environmental Scholarship Scheme
- R.H.T. Bates Postgraduate Scholarship
- Bickerton- Widdowson Trust Memorial Scholarship
- LEARN Scholarships



Accommodation

Australia Accommodation Can Be Split Into 3 Major Categories

On-Campus Dormitories :

Accommodations for students inside the campus. It costs around AU\$80 to \$250 per week, depending on the room size, amenities, etc.

Off-Campus Apartments :

Apartments located outside the campus that are rented by students. Living off-campus not only gives personal space but also helps gain valuable life experiences. It costs around AU\$100 to \$400 per week.

Homestays :

A unique student accommodation option where you reside with a homestay family. Students can enjoy all the home-amenities. It costs around AU\$110 to \$270 per week.

Part-time jobs for international students

The part-time job restrictions have been removed post COVID in Australia. Students are allowed to work full time as of now (this is a recent change and there is no clear idea whether it is temporary or permanent, but currently, the Australian government is following this rule).

New Zealand Accommodation Can Be Split Into 3 Major Categories

On-Campus Dormitories :

Accommodations for students inside the campus. It costs around NZ \$140 to NZ\$250 per week, depending on the room size, amenities, etc

Off-Campus Apartments :

Apartments located outside the campus that are rented by students. Living off-campus not only gives personal space but also helps gain valuable life experiences. It costs around NZ\$200 to NZ\$350 per week.

Homestays :

A unique student accommodation option where you reside with a homestay family. Students can enjoy all the home-amenities. It costs around NZ\$240 to NZ\$350 per week. Part-time Jobs -Students are allowed to work for up to 20 hours per week during term time and full-time during semester breaks. -Students earn a minimum wage of NZ\$16.5 per hour.



Student testimonials



iSchoolConnect was the one-stop shop for me. I found all the information I needed about universities by connecting with counselors. Their constant support made the process smooth and easy.

Koustubh Ghosh

Stanford University, Oxford University



The iSC team helped me put my best foot forward and rejoiced when I had my admission letter in hand. I would definitely recommend them to aspirants looking for study abroad counseling.

Isha Vedantam

Boston University



A huge thanks to the counseling team at iSC for providing constant support during my application process. They also helped me understand more about university shortlisting, applications, and scholarships.

Rahul Bamane

University of Westminster



iSchoolConnect came right when I needed guidance with my study abroad plans. Their SOP AI tool is one of its kind and quite impressive! Highly recommend iSchoolConnect.

Saakshi Shamanth Donthi

Pennsylvania State University



Counselors at iSchoolConnect were always in touch to understand my requirements. From essays to documents, they helped me throughout my MBA applications.

Supratik Pramanik

Ivey Business School, McGill University, Schulich School of Business



Student testimonials



iSchoolConnect helped me every step of the way in my master's applications process. I would like to give a shout-out to my wonderful counselor, Shraddha, who has been very supportive throughout.

Shyam Sundar
University of Cincinnati



iSchoolConnect not only saved my time but also helped me to make smart decisions for my profile. My counselor, Mr. Raja, was interactive and very supportive. A big thanks to the iSchoolConnect team for being so cooperative.

Aryan Shukla
University of Cincinnati



iSchoolConnect helped me to sail smoothly in a sea of opportunities. With active and friendly mentorship and one-to-one counseling, I got admission into my dream college. Thank you, iSchoolConnect!

Rajat Singh
Illinois Institute of Technology



I would like to thank my counselor Ashwini, who understood my requirements and helped me choose the right universities. The iSC team took the burden of application off my shoulders. Very grateful that I came across iSchoolConnect..

Ashish Kumar Swain
University of Limerick



My experience with iSchoolConnect has been quite amazing. They kept me updated at every step and helped me with programs that offer a good scholarship. I would recommend iSC not only to my family and friends but to anyone seeking study abroad guidance.

Baishali Dey
Coventry University, Middlesex University, University of Greenwich



Application Process

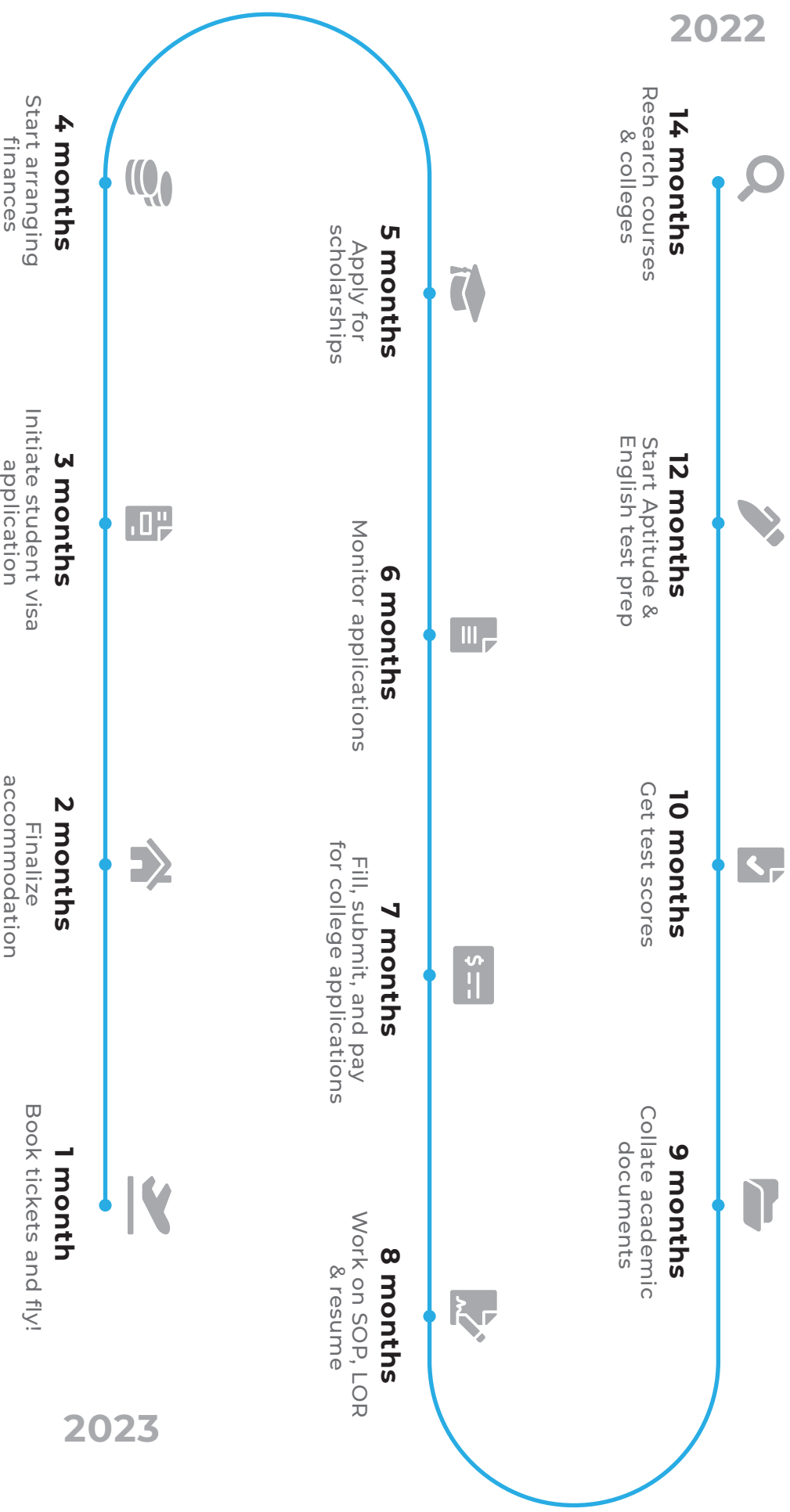

**Increase your chances of getting enrolled in your Dream University
with the course of your choice.**



Program Selection



Profile Building



Financial Assistance

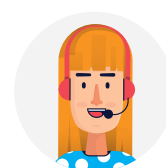

Logistics Support

iSchoolConnect Student Journey



(+91) 9145332283



iSchoolConnect.com



605, Quantum Tower, Rambagh Ln,
Malad West, Mumbai, Maharashtra 400064



@iSchoolConnect



 **iSchoolConnect**
EXPLORE, APPLY, FLY

